

Tampa / Orlando

Northgate Square

3939 Van Dyke Rd | Tampa, FL 33558

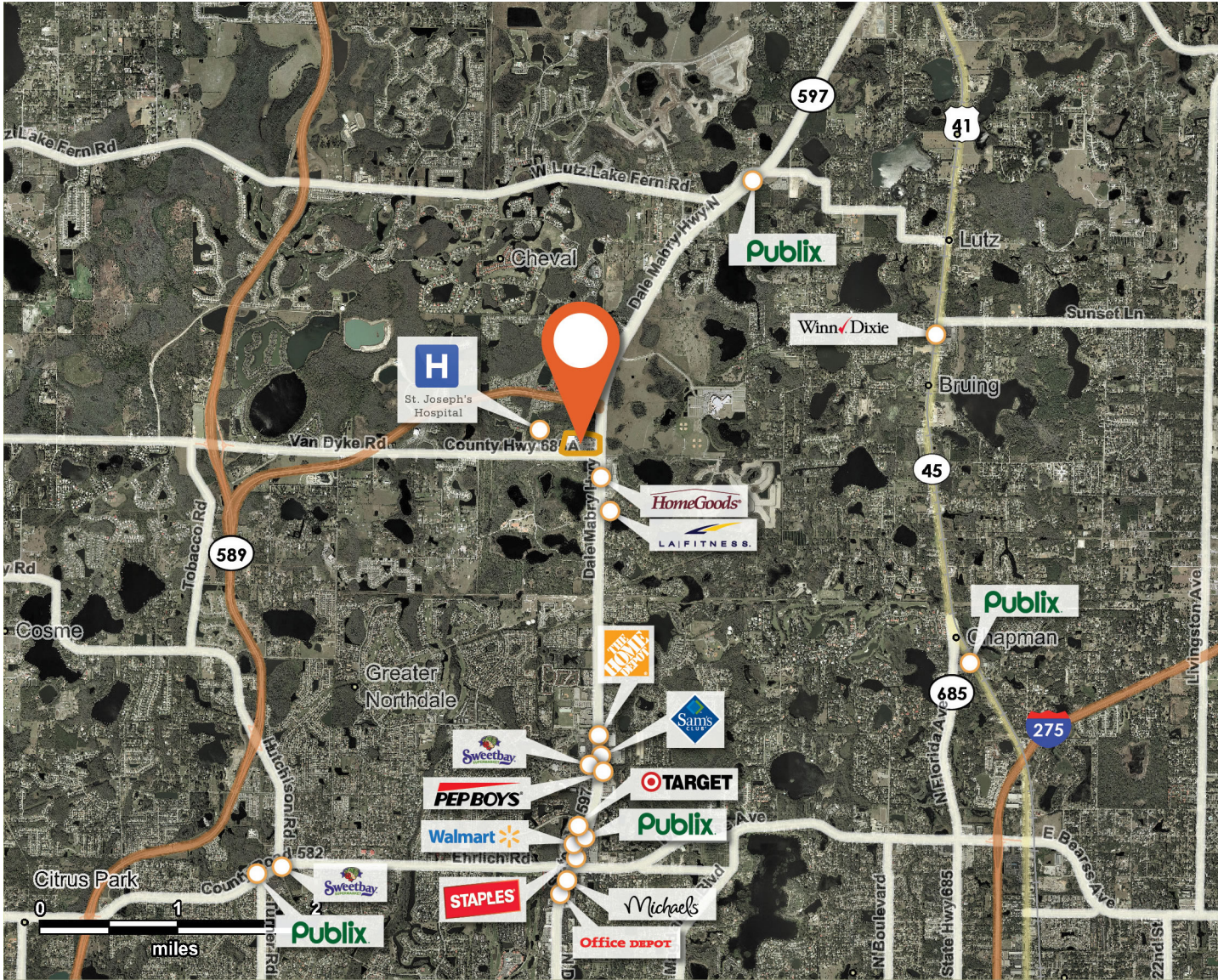

Center Information

| Center Information | 3-Mile |
|-----------------------------|----------|
| ■ Square Footage | 75,495 |
| ■ Population | 48,191 |
| ■ Avg. Household Income | \$90,896 |
| ■ Estimated Households 2020 | 20,237 |
| ■ Vehicles per Day | 39,000 |

Features

- Located on N Dale Mabry Hwy, the main N/S corridor for NW Tampa with 39,000+ VPD
- Solid neighborhood center surrounded by an affluent growing market and adjacent to new St. Joseph's Hospital
- Highly trafficked center with Publix drawing an average of more than 18,500+ customers/week

Regency Centers.

Contact: Cary Anderson Cell: 727-418-9427 E-mail: Cary.Anderson@gmail.com



Tampa / Orlando

Northgate Square

3939 Van Dyke Rd | Tampa, FL 33558

Center Size 75,495 SF

Available Space

No Available Units.

Current Retailers

| | | |
|-----|----------------------|-----------|
| 101 | MCNATT'S CLEANERS | 1,440 SF |
| 103 | MATTRESS ONE | 2,600 SF |
| 105 | MASSAGELUXE | 3,200 SF |
| 107 | JAN'S WINE & BOOS | 1,600 SF |
| 200 | PUBLIX | 47,955 SF |
| 201 | HALLMARK | 4,900 SF |
| 204 | DR. RICHARD LENNON | 1,400 SF |
| 205 | THE UPS STORE | 1,400 SF |
| 206 | SUPERCUTS | 1,400 SF |
| 301 | CHINA TASTE | 1,600 SF |
| 302 | BALI NAIL SPA | 1,600 SF |
| 303 | SUBWAY | 1,600 SF |
| 304 | PANINI'S BAR & GRILL | 4,800 SF |
| 400 | BURGER KING | 0 SF |
| 500 | SUNTRUST | 0 SF |
| 600 | TEXACO | 0 SF |

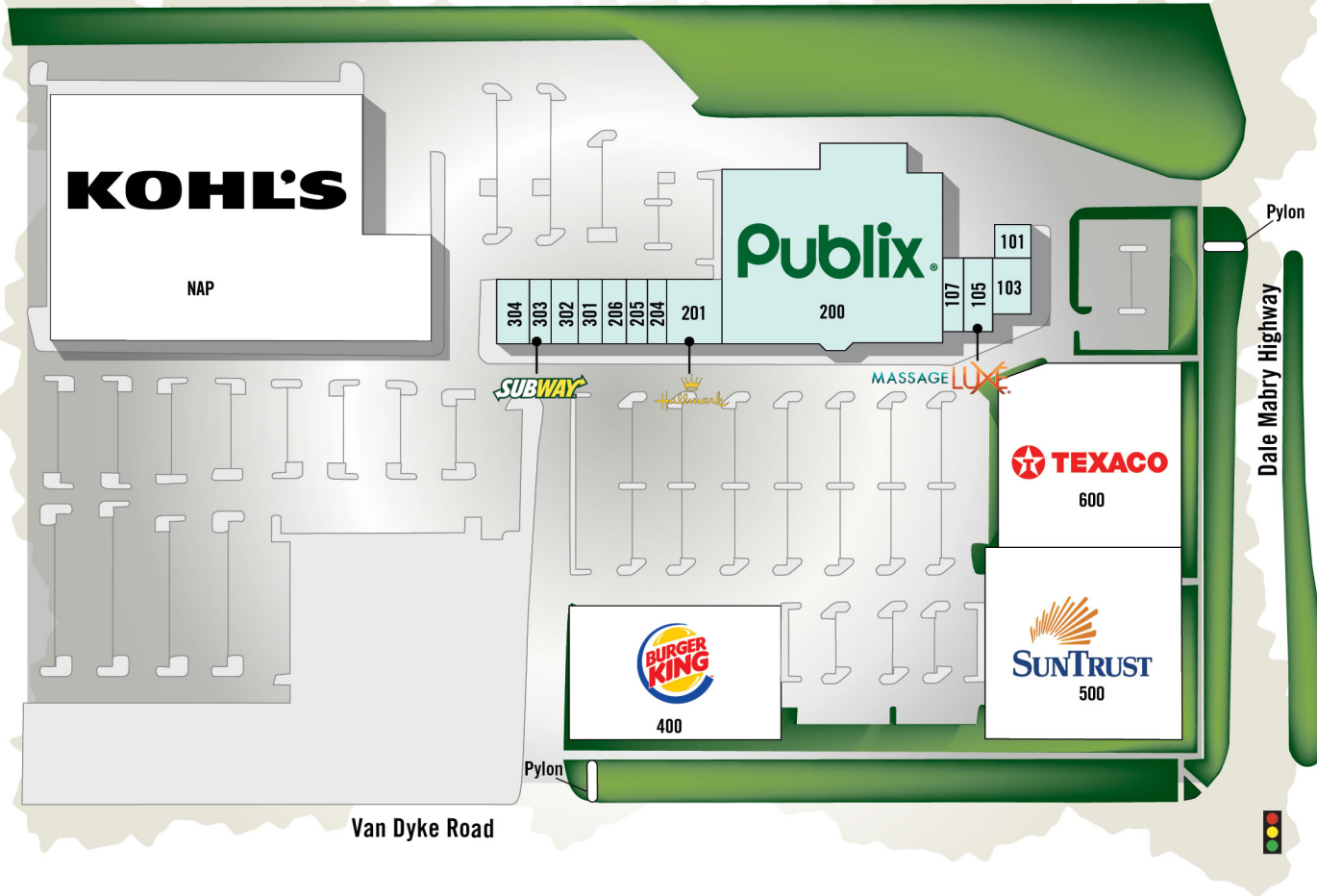

■ AVAILABLE ■ LEASED □ NAP (NOT A PART)

Rev. 04/14/15



Regency Centers.

Contact: Cary Anderson Cell: 727-418-9427 E-mail: Cary.Anderson@gmail.com



This site plan is not a representation, warranty or guarantee as to size, location, identity of any tenant, the suite number, address or any other physical indicator or parameter of the property and for use as approximated information only. The improvements are subject to changes, additions, and deletions as the architect, landlord, or any governmental agency may direct or determine in their absolute discretion.